



The Jesse Tree 2010 Annual Report

"Connecting, Rebuilding, Uplifting"

of Unique Clients Seen by Month

Gender	Jan.	Feb.	Mar.	Apr.	May	June	July	Aug.	Sept.	Oct.	Nov.	Dec.	Total
Female	507	464	556	603	510	649	591	495	633	310	268	166	5,752
Male	289	329	367	331	300	321	267	239	348	149	105	96	3,141
	796	793	923	934	810	970	858	734	981	459	373	262	8,893

Ethnicity/Race	Jan.	Feb.	Mar.	Apr.	May	June	July	Aug.	Sept.	Oct.	Nov.	Dec.	Total
Asian	0	0	0	2	1	2	0	1	1	1	1	0	9
Black, Non-Hispanic	220	219	249	263	257	298	281	232	291	126	116	68	2,620
Hispanic	192	171	191	175	133	176	160	144	181	70	69	53	1,715
Native American	4	5	10	10	5	2	5	7	8	1	1	4	62
White, Non-Hispanic	192	199	228	239	204	225	248	208	255	94	79	80	2,251
Not Recorded	188	199	245	245	210	267	164	142	245	167	107	57	2,236
	796	793	923	934	810	970	858	734	981	459	373	262	8,893

Age Range	Jan.	Feb.	Mar.	Apr.	May	June	July	Aug.	Sept.	Oct.	Nov.	Dec.	Total
0-18	8	5	6	6	7	5	4	3	3	1	0	1	49
19-59	617	550	668	704	580	746	701	637	745	273	217	217	6,655
60+	171	238	249	224	223	219	153	94	233	185	156	44	2,189
	796	793	923	934	810	970	858	734	981	459	373	262	8,893

of Unique Clients Seen = this number represents the count of unique individuals, representing a household, who were registered as clients at The Jesse Tree and who came in throughout the year. These individuals may have come into the Jesse Tree more than once, but we are only counting them 1x the year.

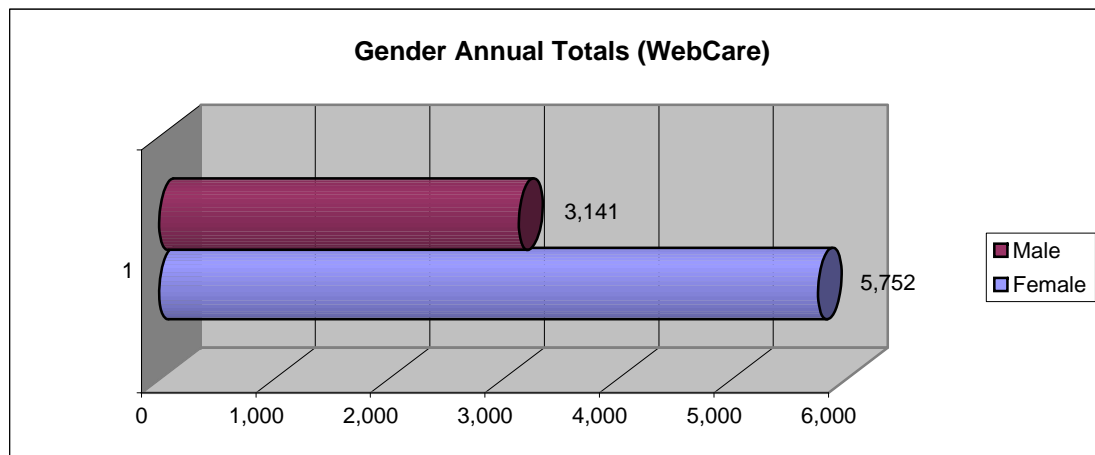

"A shoot will come up from the stem of Jesse; from his roots a branch will bear fruit." Isaiah (11:1)



The Jesse Tree 2010 Annual Report

"Connecting, Rebuilding, Uplifting"

of Unique Clients Seen by Month

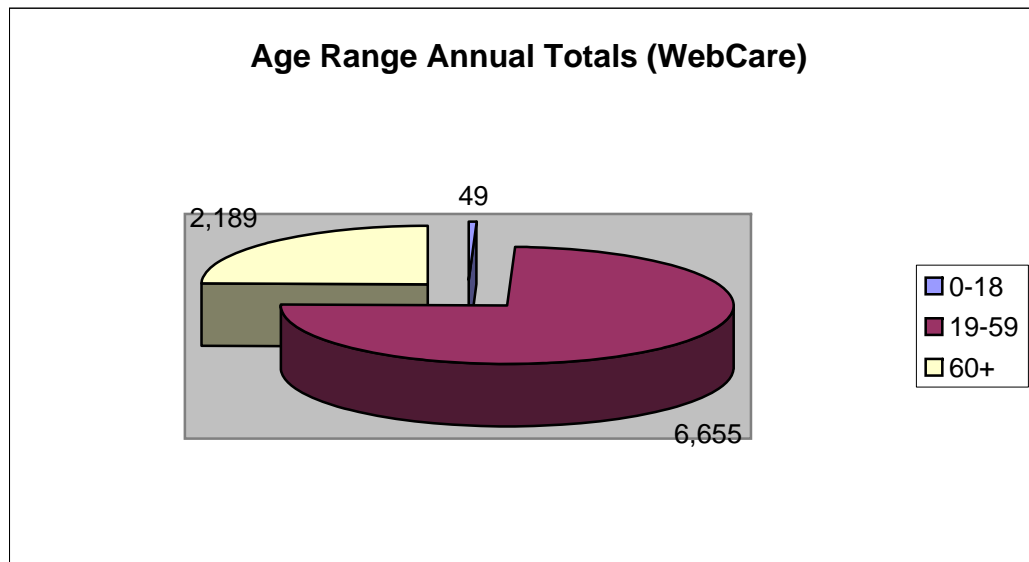
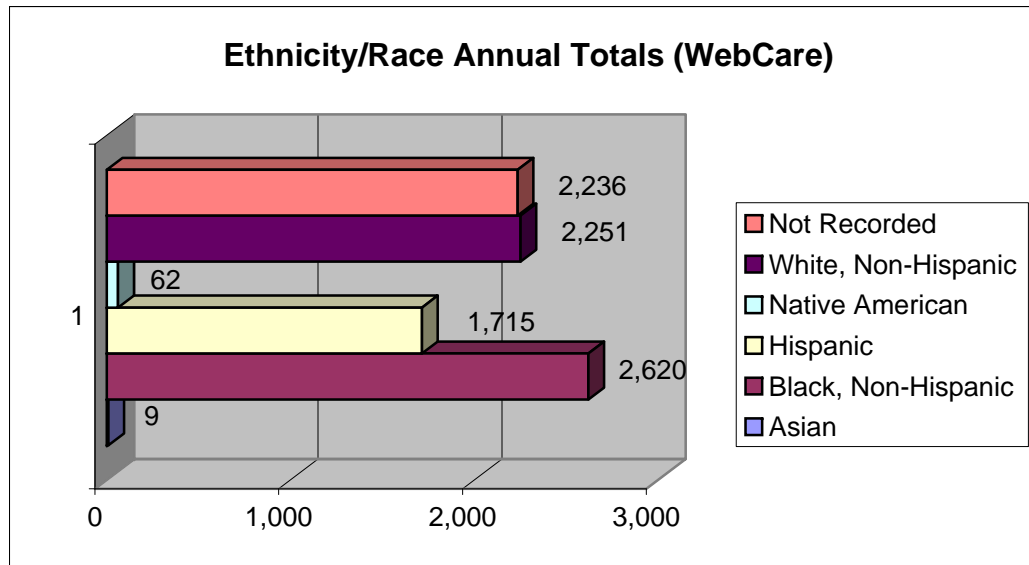



The Jesse Tree 2010 Annual Report
 "Connecting, Rebuilding, Uplifting"
 Family Members of Clients Seen by Month

Gender	Jan.	Feb.	Mar.	Apr.	May	June	July	Aug.	Sept.	Oct.	Nov.	Dec.	Total
Female	837	793	906	947	846	1,035	968	854	1,033	445	376	257	9,297
Male	659	606	673	674	577	647	580	554	629	260	192	201	6,252
	1,496	1,399	1,579	1,621	1,423	1,682	1,548	1,408	1,662	705	568	458	15,549

Ethnicity/Race	Jan.	Feb.	Mar.	Apr.	May	June	July	Aug.	Sept.	Oct.	Nov.	Dec.	Total
Asian	0			3	1	4	0	2	1	1	1	0	13
Black, Non-Hispanic	407	381	433	494	477	579	556	477	494	223	173	111	4,805
Hispanic	488	469	452	424	330	382	355	323	409	128	133	114	4,007
Native American	5	5	15	13	9	2	11	12	11	1	1	5	90
White, Non-Hispanic	333	306	348	346	324	360	386	355	410	139	107	140	3,554
Not Recorded	263	238	331	341	282	355	240	239	337	213	153	88	3,080
	1,496	1,399	1,579	1,621	1,423	1,682	1,548	1,408	1,662	705	568	458	15,549

Age Range	Jan.	Feb.	Mar.	Apr.	May	June	July	Aug.	Sept.	Oct.	Nov.	Dec.	Total
0-18	398	339	367	360	355	442	434	401	406	131	94	120	3,847
19-59	880	770	901	960	802	967	914	863	979	370	299	272	8,977
60+	218	290	311	301	266	273	200	144	277	204	175	66	2,725
	1,496	1,399	1,579	1,621	1,423	1,682	1,548	1,408	1,662	705	568	458	15,549

"A shoot will come up from the stem of Jesse; from his roots a branch will bear fruit." Isaiah (11:1)



The Jesse Tree 2010 Annual Report

"Connecting, Rebuilding, Uplifting"

Universal Screening Form Results

(Universal Screening Form is a self-assessment tool that the client fills out.)

Health Problems Reported	Jan.	Feb.	Mar.	Apr.	May	June	July	Aug.	Sept.	Oct.	Nov.	Dec.	Total
Asthma	75	90	126	134	81	89	93	96	95	44	35	18	976
Breast Cancer	8	9	9	9	11	5	8	9	8	5	3	2	86
Co-Dependency	1	1	1	4	4	7	3	8	1	1	0	1	32
COPD	7	13	18	19	14	19	11	18	18	7	5	3	152
Diabetes	90	107	131	132	97	133	95	129	133	56	49	42	1,194
Disability	100	115	145	166	106	132	108	126	122	69	52	36	1,277
Heart Disease	62	65	75	74	47	54	58	59	69	30	19	16	628
High Blood Pressure	199	224	270	288	201	241	238	238	263	126	85	76	2,449
HIV/AIDS	4	7	4	8	8	9	5	3	6	2	2	1	59
Kidney Disease	0	0	0	0	0	0	4	0	1	1	0	2	8
Lead Poison	0	0	3	4	2	0	0	0	3	0	0	0	12
Liver Disease	0	0	0	0	0	0	0	0	0	1	0	0	1
Mental Illness	73	105	115	107	77	92	91	118	97	54	35	25	989
No Health Problems	131	131	165	181	162	178	178	179	176	88	63	42	1,674
Other	77	95	117	129	100	128	107	100	117	48	50	32	1,100
Other Cancer	21	27	27	35	19	31	19	38	27	10	9	8	271
Sexually Transmitted Disease (STD)	3	4	3	3	2	4	3	5	5	3	2		37
Smoking/Tobacco Use	110	113	133	134	99	126	116	132	127	70	40	43	1,243
Substance Abuse/Addiction	28	36	39	38	24	33	42	48	33	20	19	10	370
TB	2	1	4	6	11	6	7	4	3	2	1	3	50
	991	1,143	1,385	1,471	1,065	1,287	1,186	1,310	1,304	637	469	360	12,608

Reason For Visit	Jan.	Feb.	Mar.	Apr.	May	June	July	Aug.	Sept.	Oct.	Nov.	Dec.	Total
Education/Class	5	4	2	1	1	0	1	2	2	3	0	0	21
Follow-up	1	2	0	4	0	2	2	3	2	2	0	1	19
Food	335	330	406	395	294	360	278	322	330	179	127	91	3,447
Guest Soap	2	2	2	2	3	1		2	2	1	0	0	17
Hospitality/Breakfast	98	101	118	113	83	107	75	83	113	68	54	25	1,038
Information	6	6	17	16	7	13	7	12	9	3	4	3	103
Medical Assistance	71	86	97	93	69	92	56	93	114	40	40	37	888
Ministerial Assistance	0	0	0	0	1	0	1	0	0	0	0	0	2
Non Medical Assistance	142	148	176	128	108	147	144	150	165	75	60	33	1,476
Other	165	161	171	192	180	226	237	217	184	97	62	45	1,937
Prescription	17	33	36	48	34	27	25	37	32	9	3	11	312
Shelter	9	19	19	19	17	23	20	14	24	6	3	5	178
Social Services	116	150	196	206	157	164	211	174	157	68	48	42	1,689
	967	1,042	1,240	1,217	954	1,162	1,057	1,109	1,134	551	401	293	11,127

"A shoot will come up from the stem of Jesse; from his roots a branch will bear fruit." Isaiah (11:1)



The Jesse Tree 2010 Annual Report

"Connecting, Rebuilding, Uplifting"

Fundamental Problems For Reason of Visit by Month

Reason for Visit Taken from WebCare Recorded by Resource Coordinators

Problem Category	Jan.	Feb.	Mar.	Apr.	May	June	July	Aug.	Sept.	Oct.	Nov.	Dec.	Total	%
Behavioral	33	39	19	22	16	27	14	11	14	3	1	11	210	0.87
Employment	589	544	603	698	537	629	587	513	584	167	166	260	5,877	24.32
Financial	512	492	568	661	512	492	529	472	539	167	140	214	5,298	21.92
Food	194	206	232	284	200	159	189	99	193	23	26	95	1,900	7.86
Health	515	505	569	654	483	522	474	431	468	182	158	159	5,120	21.19
Housing	273	222	257	352	241	391	266	276	352	72	59	72	2,833	11.72
Other	131	116	140	153	142	170	252	207	73	77	30	75	1,566	6.48
Relationship	52	43	26	39	32	46	50	31	48	10	7	13	397	1.64
Transportation	82	123	114	151	124	87	67	94	70	20	14	21	967	4.00
	2,381	2,290	2,528	3,014	2,287	2,523	2,428	2,134	2,341	721	601	920	24,168	

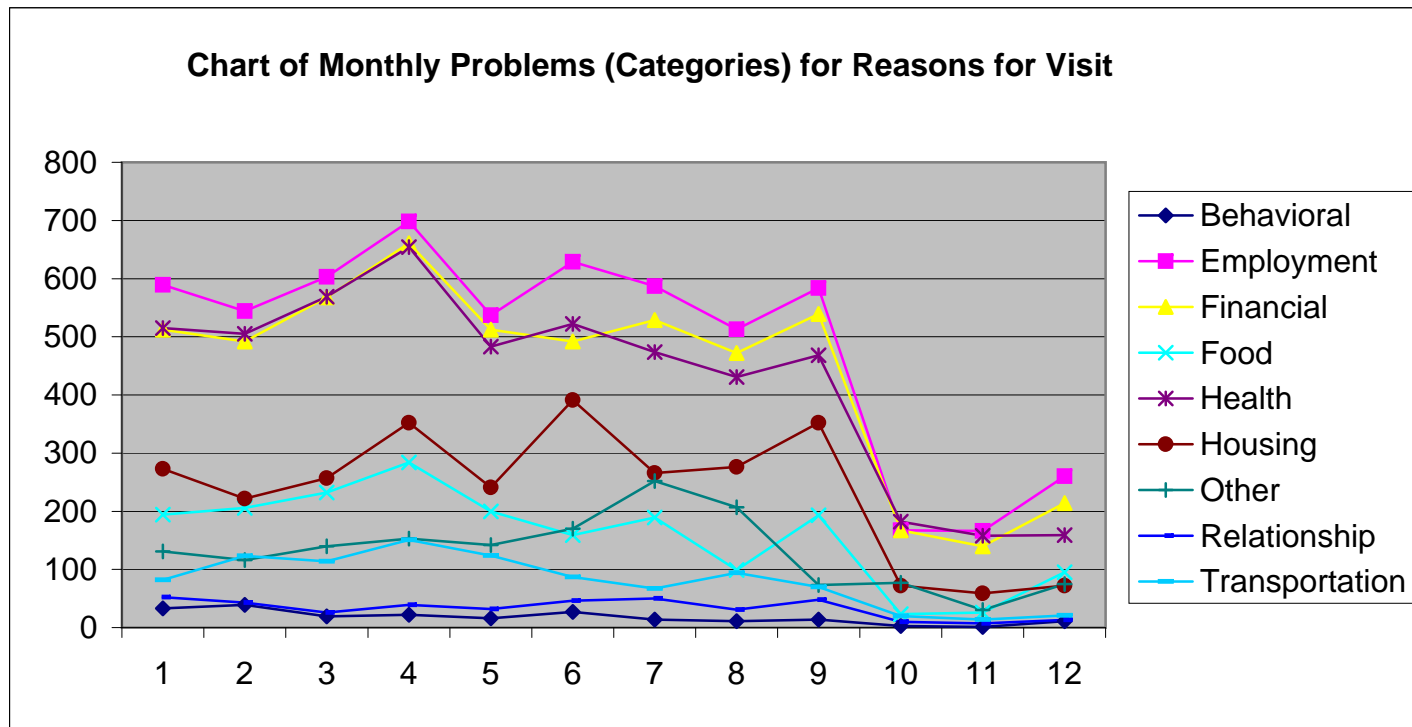



The Jesse Tree 2010 Annual Report

"Connecting, Rebuilding, Uplifting"

Fundamental Problems Details For Reason of Visit by Month

Reason for Visit Taken from WebCare Recorded by Resource Coordinators

Category	Problem	Jan.	Feb.	Mar.	Apr.	May	June	July	Aug.	Sept.	Oct.	Nov.	Dec.	Total
Behavioral	Barred from one or more agencies	0	0	2	0	0	1	1	0	0	0	0	0	4
Behavioral	Been in Jail	33	39	17	22	16	26	13	11	14	3	1	11	206
Employment	Can't find a job	161	155	203	248	160	193	159	132	172	44	42	76	1,745
Employment	Fired/Laid off from work	41	28	13	12	26	50	53	35	46	22	11	25	362
Employment	Ineligible/Disabled	72	79	117	124	110	88	110	98	120	29	29	48	1,024
Employment	Ineligible/Waiting for WCI	2	0	1	0	0	0	0	0	0	0	0	0	3
Employment	Not working/No Income	251	214	219	256	204	256	216	201	187	54	57	89	2,204
Employment	Retired	35	31	36	35	24	35	37	32	35	16	22	17	355
Employment	Seasonal/Piece worker with no work	27	37	14	23	13	7	12	15	24	2	5	5	184
Financial	Client in school/Supporting person in college	3	1	3	1	1	2	0	3	3	2	0	0	19
Financial	Fixed income	74	85	115	120	92	112	131	113	148	49	44	64	1,147
Financial	Income too HIGH for assistance	2	2	2	5	1	9	7	7	5	1	2	3	46
Financial	Income too LOW to live on	369	342	381	488	362	326	337	307	351	89	79	115	3,546
Financial	Support source gone/not-working/deceased	8	5	7	3	7	4	7	4	3	4	6	8	66
Financial	Temporary cash flow problem	55	54	57	39	40	37	43	37	25	19	7	23	436
Financial	Waiting/Denied/Discontinued SSI	1	3	3	4	8	2	4	1	4	3	2	1	36
Financial	Waiting/Lost/Canceled TANIF	0	0	0	1	1	0	0	0	0	0	0	0	2
Food	Ineligible for food stamps	53	64	52	63	41	38	28	19	33	6	8	12	417
Food	Waiting/Lost/Denied/Canceled Food Stamps	141	142	180	221	159	121	161	80	160	17	18	83	1,483
Health	1. Need medical treatment/medications	200	195	236	270	193	224	182	182	177	67	69	57	2,052
Health	2. Frequent/Prolonged client illness/disability	154	158	172	203	162	155	156	122	176	76	47	62	1,643
Health	3. Pregnant	1	4	0	4	2	3	6	2	4	2	0	0	28
Health	4. Recent Hospitalization/Serious Illness	32	18	32	31	21	44	47	45	46	20	25	19	380
Health	5. Client injured	14	4	9	10	5	11	7	9	12	1	6	5	93
Health	6. Dependent/Relative ill/disabled/injured	18	17	17	13	21	13	7	12	8	3	1	3	133
Health	7. Mental health problem	67	79	77	92	62	57	58	50	39	13	9	13	616
Health	8. Addiction related to Client	26	30	23	30	15	14	9	8	5	0	1	0	161
Health	9. Addiction related to Dependent/Spouse	3	0	3	1	2	1	2	1	1	0	0	0	14



The Jesse Tree 2010 Annual Report

"Connecting, Rebuilding, Uplifting"

Fundamental Problems Details For Reason of Visit by Month

Category	Problem	Jan.	Feb.	Mar.	Apr.	May	June	July	Aug.	Sept.	Oct.	Nov.	Dec.	Total
Housing	DHAP Client	106	71	100	106	76	195	98	69	123	44	33	10	1,031
Housing	Doubled Up	73	56	46	86	61	61	57	74	89	6	5	29	643
Housing	Eviction or threat of	24	26	23	50	40	36	37	38	43	8	5	6	336
Housing	Home fire/flood	1	3	1	3	0	1	1	1	1	0	0	0	12
Housing	House partner moved	1	0	0	1	0		1	3	3	0	0	0	9
Housing	Lost Section 8 housing	2	0	0	0	0	1	3	2	2	1	0	0	11
Housing	No Cooking Facilities	1	1	0	3	0	0	0	0	0	0	0	0	5
Housing	No place to live/Literally Homeless	55	53	79	94	49	73	47	65	71	8	15	17	626
Housing	Recently moved	10	12	8	9	15	24	22	24	20	5	1	10	160
Other	(See Narrative)	75	57	70	68	89	98	182	159	46	74	26	65	1,009
Other	Apple a Day/Triage Client	4	0	0	0	0	16	30	17	0	0	0	0	67
Other	Assaulted	0	0	0	1	1	0	1	0	0	0	0	1	4
Other	Lack ID or Documentation	42	53	58	68	44	38	26	20	17	2	4	5	377
Other	Lost Identification	7	5	12	16	7	13	11	9	4	0	0	4	88
Other	Robbed/Burglarized	3	1	0	0	1	5	2	2	6	1	0	0	21
Relationship	Abandoned by spouse/friend	12	5	3	6	8	7	12	8	6	1	1	1	70
Relationship	Abusive spouse/friend	6	7	6	6	8	4	11	2	9	0	0	3	62
Relationship	Child care problems	7	4	2	4	1	1	4	2	9	1	1	0	36
Relationship	Dependent on person in Jail	1	1	1	1	0	1	1	0	1	0	0	0	7
Relationship	Family/Spouse/friend's assistance stopped	3	7	2	3	4	8	5	5	4	0	0	2	43
Relationship	New baby to take care of	3	7	4	8	3	7	3	5	13	1	2	1	57
Relationship	Reduced or no child support	20	12	8	11	8	18	14	9	6	7	3	6	122
Transportation	Car trouble	7	3	4	1	2	4	3	2	3	2	0	1	32
Transportation	General Transportation Problems	75	120	110	150	122	83	64	92	67	18	14	20	935
		2,381	2,290	2,528	3,014	2,287	2,523	2,428	2,134	2,341	721	601	920	24,168