



The Jesse Tree 2011 Annual Report

"Connecting, Rebuilding, Uplifting"

of Unique Clients Seen by Month

Gender	Jan.	Feb.	Mar.	Apr.	May	June	July	Aug.	Sept.	Oct.	Nov.	Dec.	Total
Female	289	298	439	331	371	392	421	465	416	300	232	145	4,099
Male	150	174	158	143	186	181	185	210	198	127	79	63	1,854
	439	472	597	474	557	573	606	675	614	427	311	208	5,953

Ethnicity/Race	Jan.	Feb.	Mar.	Apr.	May	June	July	Aug.	Sept.	Oct.	Nov.	Dec.	Total
Asian	1	1	1	1	0	0	1	1	1	1	0	0	8
Black, Non-Hispanic	134	127	156	145	158	155	186	180	170	110	81	57	1,659
Hispanic	80	82	90	90	104	127	110	120	117	85	61	39	1,105
Native American	2	3	1	2	2	1	4	3	4	4	0	1	27
White, Non-Hispanic	76	115	132	106	126	124	134	143	128	105	78	38	1,305
Not Recorded	146	144	217	130	167	166	171	228	194	122	91	73	1,849
	439	472	597	474	557	573	606	675	614	427	311	208	5,953

Age Range	Jan.	Feb.	Mar.	Apr.	May	June	July	Aug.	Sept.	Oct.	Nov.	Dec.	Total
0-18	0	1	4	0	2	3	3	1	1	1	0	0	16
19-59	266	272	349	275	341	379	374	389	354	291	197	111	3,598
60+	173	199	244	199	214	191	229	285	259	135	114	97	2,339
	439	472	597	474	557	573	606	675	614	427	311	208	5,953

of Unique Clients Seen = this number represents the count of unique individuals, representing a household, who were registered as clients at The Jesse Tree and who came in during each month. These clients could have been seen more than once per month.

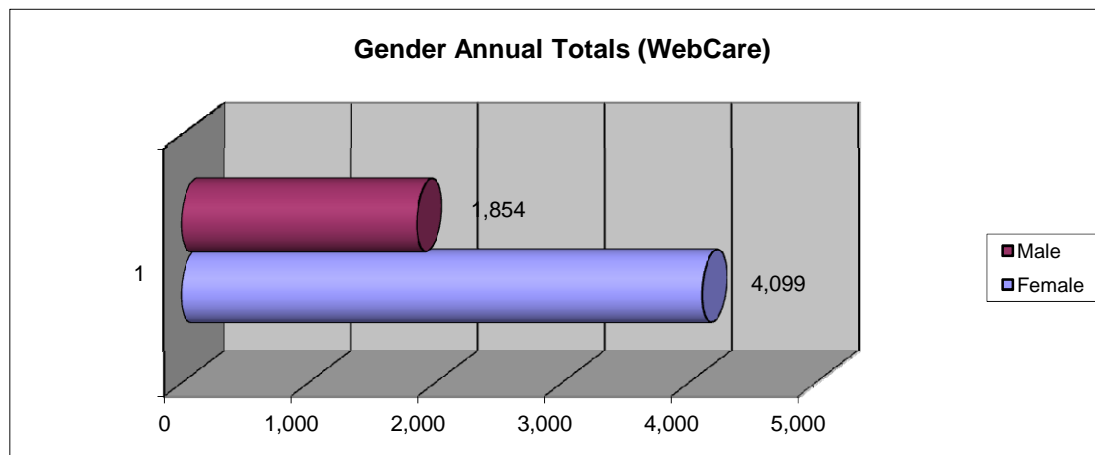

"A shoot will come up from the stem of Jesse; from his roots a branch will bear fruit." Isaiah (11:1)



The Jesse Tree 2011 Annual Report

"Connecting, Rebuilding, Uplifting"

of Unique Clients Seen by Month

Ethnicity/Race Annual Totals (WebCare)

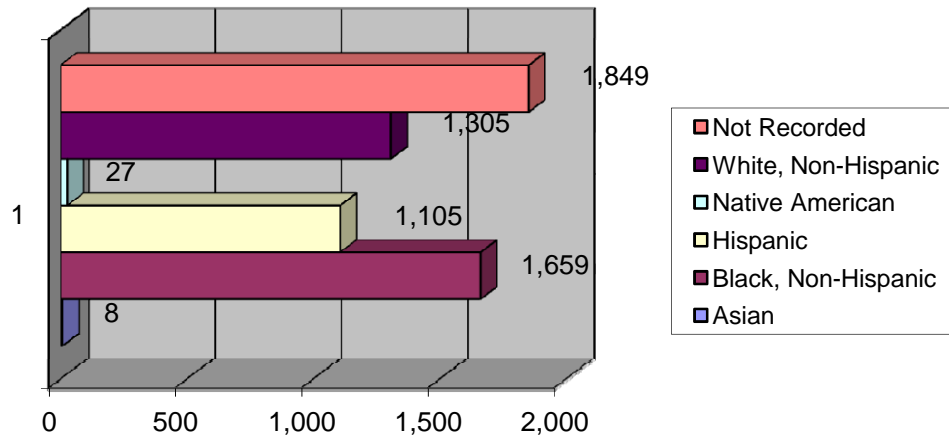

Age Range Annual Totals (WebCare)

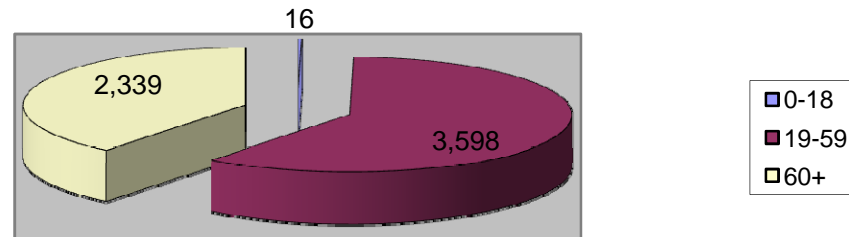



The Jesse Tree 2011 Annual Report
 "Connecting, Rebuilding, Uplifting"
 Family Members of Clients Seen by Month

Gender	Jan.	Feb.	Mar.	Apr.	May	June	July	Aug.	Sept.	Oct.	Nov.	Dec.	Total
Female	414	413	613	448	525	594	613	653	612	482	363	200	5,930
Male	275	275	311	257	305	353	341	362	354	277	166	111	3,387
	689	688	924	705	830	947	954	1,015	966	759	529	311	9,317

Ethnicity/Race	Jan.	Feb.	Mar.	Apr.	May	June	July	Aug.	Sept.	Oct.	Nov.	Dec.	Total
Asian	1	1	1	1	0	0	2	1	1	2	0	0	10
Black, Non-Hispanic	209	178	264	227	237	273	320	297	278	191	145	88	2,707
Hispanic	170	162	175	164	204	257	208	219	253	213	133	79	2,237
Native American	4	5	1	4	2	1	7	3	5	4	0	1	37
White, Non-Hispanic	115	163	216	156	166	196	194	208	206	173	125	57	1,975
Not Recorded	190	179	267	153	221	220	223	287	223	176	126	86	2,351
	689	688	924	705	830	947	954	1,015	966	759	529	311	9,317

Age Range	Jan.	Feb.	Mar.	Apr.	May	June	July	Aug.	Sept.	Oct.	Nov.	Dec.	Total
0-18	120	98	170	121	130	197	197	161	179	148	100	44	1,665
19-59	366	365	472	360	452	528	491	530	484	442	291	159	4,940
60+	203	225	282	224	248	222	266	324	303	169	138	108	2,712
	689	688	924	705	830	947	954	1,015	966	759	529	311	9,317

"A shoot will come up from the stem of Jesse; from his roots a branch will bear fruit." Isaiah (11:1)



The Jesse Tree 2011 Annual Report

"Connecting, Rebuilding, Uplifting"

Universal Screening Form Results

(Universal Screening Form is a self-assessment tool that the client fills out.)

Health Problems Reported	Jan.	Feb.	Mar.	Apr.	May	June	July	Aug.	Sept.	Oct.	Nov.	Dec.	Total
Asthma	43	36	68	48	63	85	70	57	56	56	37	19	638
Breast Cancer	2	3	4	0	4	3	1	3	3	3	6	0	32
Co-Dependency	1	3	8	1	2	3	3	4	7	4	2	1	39
COPD	5	6	5	11	9	7	8	5	5	8	3	1	73
Diabetes	52	57	71	51	79	93	92	74	89	53	63	35	809
Disability	59	73	103	76	86	94	92	95	102	68	52	33	933
Heart Disease	26	26	37	37	38	45	41	33	38	31	31	13	396
High Blood Pressure	109	115	174	118	161	184	177	153	170	128	98	64	1,651
HIV/AIDS	3	5	3	3	2	2	3	4	2	2	3	0	32
Kidney Disease	0	1	1	2	5	3	3	4	2	1	2	2	26
Lead Poison	0	1	0	0	0	0	1	0	1	0	0	0	3
Liver Disease	2	1	0	3	1	1	1	0	3	4	2	2	20
Mental Illness	48	44	72	42	53	83	81	79	67	45	44	20	678
No Health Problems	61	73	120	98	102	125	110	113	98	85	50	25	1,060
Other	57	46	70	55	64	84	75	81	89	47	45	25	738
Other Cancer	11	11	16	16	10	20	12	19	12	11	5	8	151
Sexually Transmitted Disease (STD)	2	1	6	3	2	4	5	5	7	1	1	1	38
Smoking/Tobacco Use	52	59	90	72	85	91	95	100	81	53	52	26	856
Substance Abuse/Addiction	18	20	34	28	27	30	47	31	24	12	14	10	295
TB	3	2	3	4	3	2	4	4	2	3	5	2	37
	554	583	885	668	796	959	921	864	858	615	515	287	8,505

Reason For Visit	Jan.	Feb.	Mar.	Apr.	May	June	July	Aug.	Sept.	Oct.	Nov.	Dec.	Total
Education/Class	1	1	0	0	1	0	5	3	1	2	1	0	15
Follow-up	1	2	5	4	2	3	0	0	0	0	0	0	17
Food	134	175	221	171	204	271	264	269	196	144	118	64	2,231
Guest Soap	1	2	0	0	1	0	0	2	4	3	2	0	15
Hospitality/Breakfast	47	53	52	50	54	76	53	74	80	38	27	16	620
Information	7	3	8	4	9	9	7	4	8	4	5	4	72
Medical Assistance	35	46	54	46	69	70	64	66	80	45	31	26	632
Ministerial Assistance	0	0	1	0	0	1	1	3	0	0	0	0	6
Non Medical Assistance	55	78	81	84	87	112	92	103	110	72	39	29	942
Other	88	99	149	106	114	167	156	135	140	93	57	38	1,342
Prescription	12	11	23	11	16	18	14	11	30	20	24	10	200
Shelter	18	13	13	6	7	6	9	15	15	18	4	2	126
Social Services	62	56	102	81	112	92	88	104	84	64	55	28	928
	461	539	709	563	676	825	753	789	748	503	363	217	7,146

"A shoot will come up from the stem of Jesse; from his roots a branch will bear fruit." Isaiah (11:1)



The Jesse Tree 2011 Annual Report

"Connecting, Rebuilding, Uplifting"

Fundamental Problems For Reason of Visit by Month

Reason for Visit Taken from WebCare Recorded by Resource Coordinators

Problem Category	Jan.	Feb.	Mar.	Apr.	May	June	July	Aug.	Sept.	Oct.	Nov.	Dec.	Total	%
Behavioral	8	4	7	7	6	10	5	6	4	2	4	0	63	0.60
Employment	190	218	291	197	282	324	295	231	246	199	132	84	2,689	25.59
Financial	157	222	325	227	268	298	315	228	230	230	125	66	2,691	25.61
Food	54	115	157	107	146	139	111	160	132	127	74	44	1,366	13.00
Health	150	123	224	204	227	251	210	142	222	206	157	106	2,222	21.15
Housing	66	63	82	69	89	114	75	58	67	41	40	23	787	7.49
Other	76	66	99	8	6	12	48	68	7	4	4	1	399	3.80
Relationship	13	5	15	7	8	12	12	9	5	4	10	1	101	0.96
Transportation	22	17	35	19	32	27	11	9	5	2	6	3	188	1.79
	736	833	1,235	845	1,064	1,187	1,082	911	918	815	552	328	10,506	

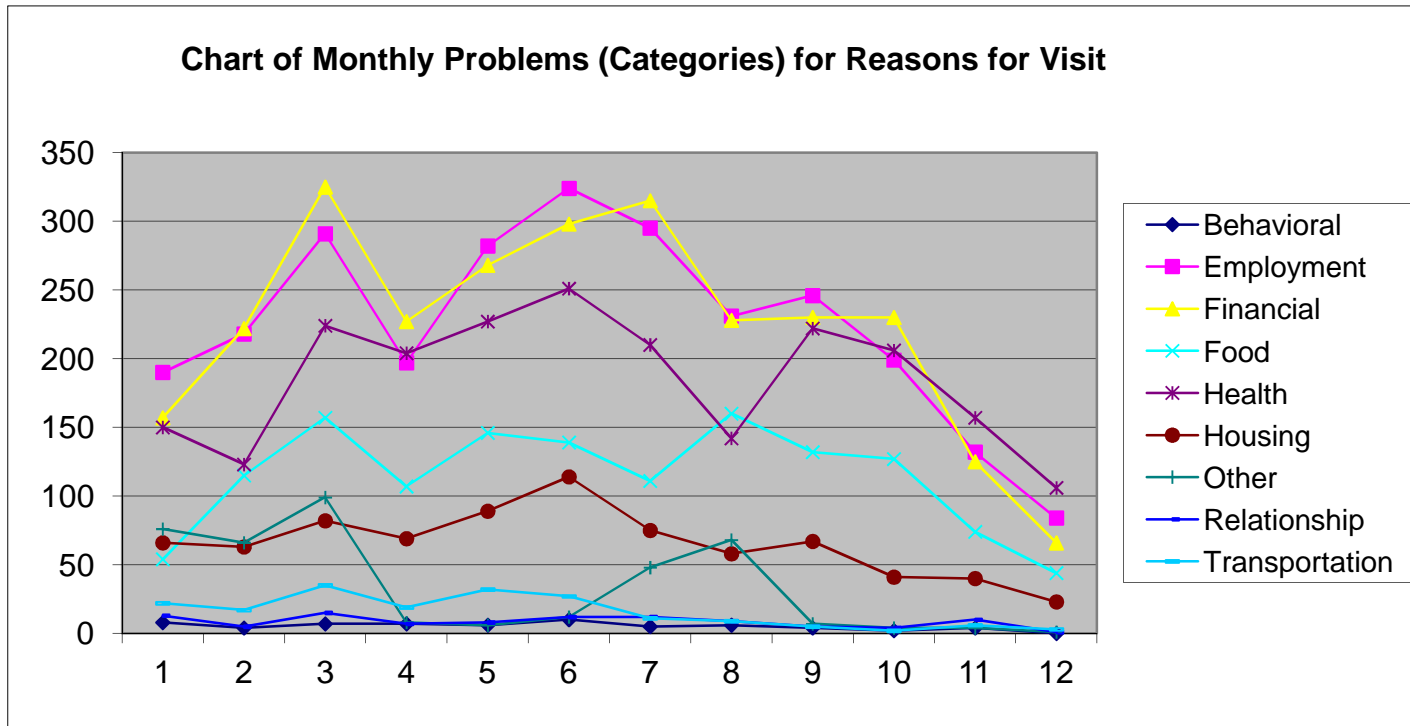

"A shoot will come up from the stem of Jesse; from his roots a branch will bear fruit." Isaiah (11:1)



The Jesse Tree 2011 Annual Report

"Connecting, Rebuilding, Uplifting"

Fundamental Problems Details For Reason of Visit by Month

Reason for Visit Taken from WebCare Recorded by Resource Coordinators

Category	Problem	Jan.	Feb.	Mar.	Apr.	May	June	July	Aug.	Sept.	Oct.	Nov.	Dec.	Total
Behavioral	Barred from one or more agencies	0	0	0	0	0	2	0	0	0	0	0	0	2
Behavioral	Been in Jail	8	4	7	7	6	8	5	6	4	2	4	0	61
Employment	Can't find a job	47	81	103	61	103	117	108	91	100	72	42	22	947
Employment	Fired/Laid off from work	19	26	21	14	10	12	18	5	12	8	5	7	157
Employment	Ineligible/Disabled	32	46	84	62	77	92	68	76	58	68	46	20	729
Employment	Ineligible/Waiting for WCI	0	0	0	0	1	0	0	0	0	0	0	0	1
Employment	Not working/No Income	74	45	61	34	59	68	63	32	52	27	22	26	563
Employment	Retired	14	16	20	19	23	25	28	22	22	23	16	6	234
Employment	Seasonal/Piece worker with no work	4	4	2	7	9	10	10	5	2	1	1	3	58
Financial	Client in school/Supporting person in college	2	0	2	0	2	0	1	0	0	3	1	0	11
Financial	Fixed income	31	70	105	69	78	88	88	83	78	87	52	17	846
Financial	Income too HIGH for assistance	4	3	3	0	1	0	0	0	0	1	0	0	12
Financial	Income too LOW to live on	85	107	178	133	149	170	180	123	125	119	59	36	1,464
Financial	Support source gone/not-working/deceased	2	4	3	4	11	7	3	0	3	2	1	1	41
Financial	Temporary cash flow problem	29	30	29	12	15	13	35	5	17	9	7	10	211
Financial	Waiting/Denied/Discontinued SSI	3	8	5	9	9	20	7	16	6	9	5	2	99
Financial	Waiting/Lost/Canceled TANIF	1	0	0	0	3	0	1	1	1	0	0	0	7
Food	Ineligible for food stamps	9	14	16	11	21	25	18	21	14	9	4	11	173
Food	Waiting/Lost/Denied/Canceled Food Stamps	45	101	141	96	125	114	93	139	118	118	70	33	1,193
Health	1. Need medical treatment/medications	64	34	70	67	76	94	71	48	89	60	60	40	773
Health	2. Frequent/Prolonged client illness/disability	52	51	95	83	90	96	70	64	83	94	56	33	867
Health	3. Pregnant	1	0	2	1	1	0	2	0	2	0	0	1	10
Health	4. Recent Hospitalization/Serious Illness	18	9	18	13	23	18	16	5	20	22	21	22	205
Health	5. Client injured	3	7	8	7	3	6	9	9	11	8	8	1	80
Health	6. Dependent/Relative ill/disabled/injured	4	4	7	6	9	10	7	3	4	8	1	2	65
Health	7. Mental health problem	8	15	19	18	14	21	21	11	13	13	9	7	169
Health	8. Addiction related to Client	0	3	4	8	11	6	14	2	0	1	2	0	51
Health	9. Addiction related to Dependent/Spouse	0	0	1	1	0	0	0	0	0	0	0	0	2

"A shoot will come up from the stem of Jesse; from his roots a branch will bear fruit." Isaiah (11:1)



The Jesse Tree 2011 Annual Report

"Connecting, Rebuilding, Uplifting"

Fundamental Problems Details For Reason of Visit by Month

Category	Problem	Jan.	Feb.	Mar.	Apr.	May	June	July	Aug.	Sept.	Oct.	Nov.	Dec.	Total
Housing	DHAP Client	8	9	10	2	8	11	7	1	2	0	0	0	58
Housing	Doubled Up	24	29	31	25	33	44	33	36	35	23	29	18	360
Housing	Eviction or threat of	6	10	19	22	28	22	8	2	3	0	0	1	121
Housing	Home fire/flood	0	0	0	0	0	0	1	0	0	0	0	0	1
Housing	House partner moved	1	2	0	0	1	1	0	0	0	0	0	0	5
Housing	Lost Section 8 housing	0	1	1	0	0	0	0	0	0	0	0	0	2
Housing	No Cooking Facilities	0	0	0	0	1	0	0	0	0	0	0	0	1
Housing	No place to live/Literally Homeless	13	3	9	14	13	26	11	16	21	17	8	2	153
Housing	Recently moved	14	9	12	6	5	10	15	3	6	1	3	2	86
Other	(See Narrative)	71	65	91	4	2	7	44	66	2	2	2	0	356
Other	Apple a Day/Triage Client	1	0	0	0	0	0	0	0	0	0	0	0	1
Other	Assaulted	0	0	1	0	0	0	0	0	0	0	0	0	1
Other	Lack ID or Documentation	3	1	2	3	3	3	4	1	0	1	0	1	22
Other	Lost Identification	1	0	4	1	0	1	0	0	3	1	2	0	13
Other	Robbed/Burglarized	0	0	1	0	1	1	0	1	2	0	0	0	6
Relationship	Abandoned by spouse/friend	2	0	1	1	1	0	0	1	0	0	2	0	8
Relationship	Abusive spouse/friend	0	2	1	1	2	2	3	5	2	2	5	0	25
Relationship	Child care problems	3	0	2	1	2	2	1	0	1	0	0	0	12
Relationship	Dependent on person in Jail	0	0	0	0	1	1	1	1	0	0	0	0	4
Relationship	Family/Spouse/friend's assistance stopped	1	0	3	1	0	2	1	0	0	0	1	1	10
Relationship	New baby to take care of	2	1	5	1	2	1	1	0	1	2	1	0	17
Relationship	Reduced or no child support	5	2	3	1	0	4	5	2	1	0	1	0	24
Transportation	Car trouble	6	1	0	2	0	1	0	1	0	0	0	0	11
Transportation	General Transportation Problems	16	16	35	19	32	26	11	8	5	2	6	3	179
		736	833	1,235	846	1,064	1,187	1,082	911	918	815	552	328	10,507